BOOK TWO

Albrecht

A. BLUMENSTENGEL

SCALE AND ARPEGGIO STUDIES

FOR VIOLIN

PUBLISHED IN TWO BOOKS

Book One-In the First Position
O4852 $1.00

Book Two-In the First Three Positions
O4854 $1.00

BRIGHAM YOUNG UNIVERSITY
MUSIC DEPARTMENT
PROVO, UTAH

CARL FISCHER
Inc.

DAYNES MUSIC COMPANY
145 South State Street
Salt Lake City, Utah

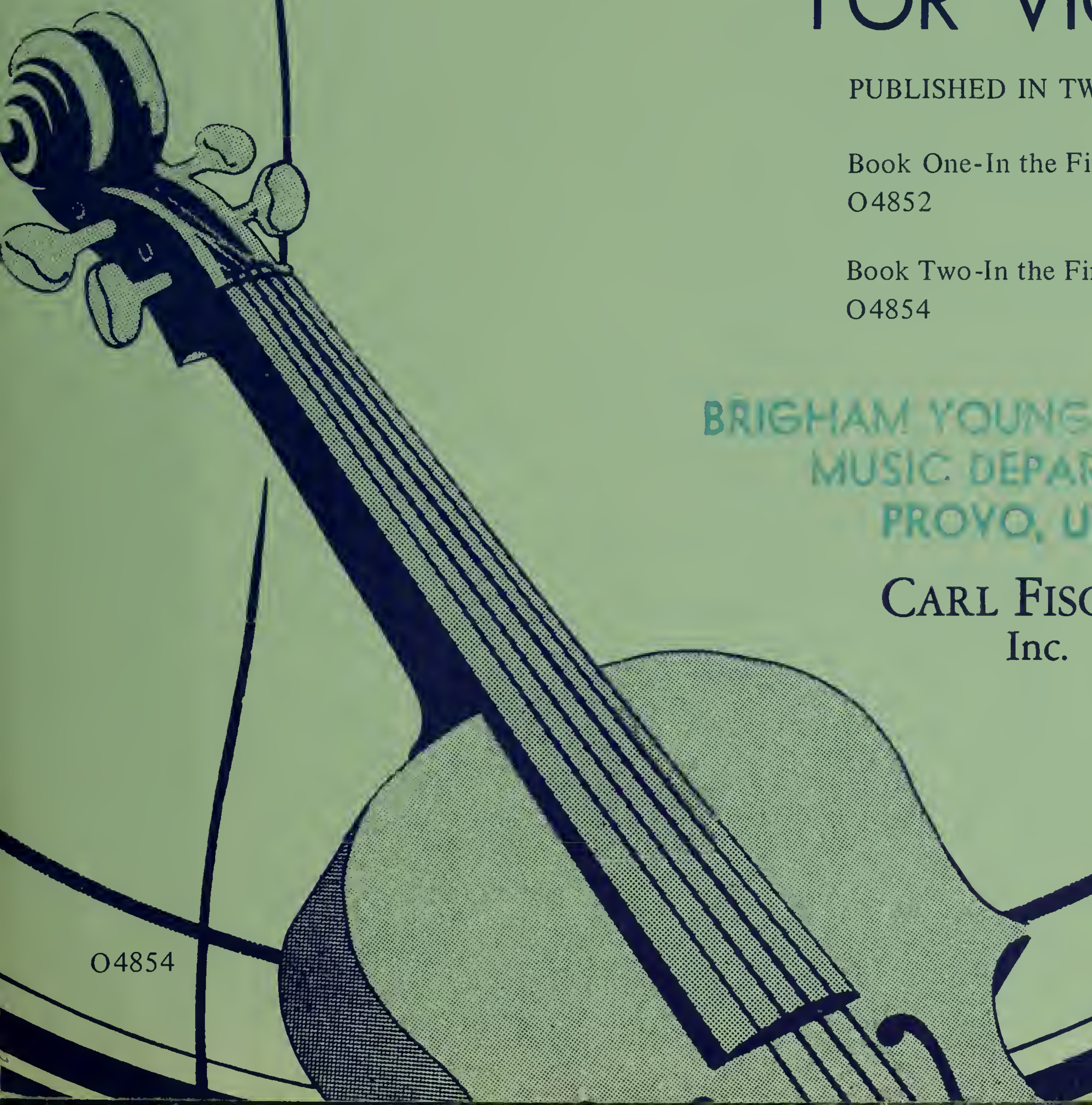

O4854

Brigham Young University

Harold B. Lee Library

Gift of

John R. Halliday

MT
265
.B58
S32x
1901

A. BLUMENSTENGEL

Scale and Arpeggio Studies

for

VIOLIN

Published in two books

CARL FISCHER, Inc.
62 COOPER SQUARE, NEW YORK 10003 • BOSTON
CHICAGO • DALLAS • LOS ANGELES • SAN FRANCISCO

834 2-22-93

SCALES IN ALL THE MAJOR KEYS.

Läuferübungen
in allen Dur-Tonarten.

Etudes de Gammes
dans tous les tons majeurs.

Book II.

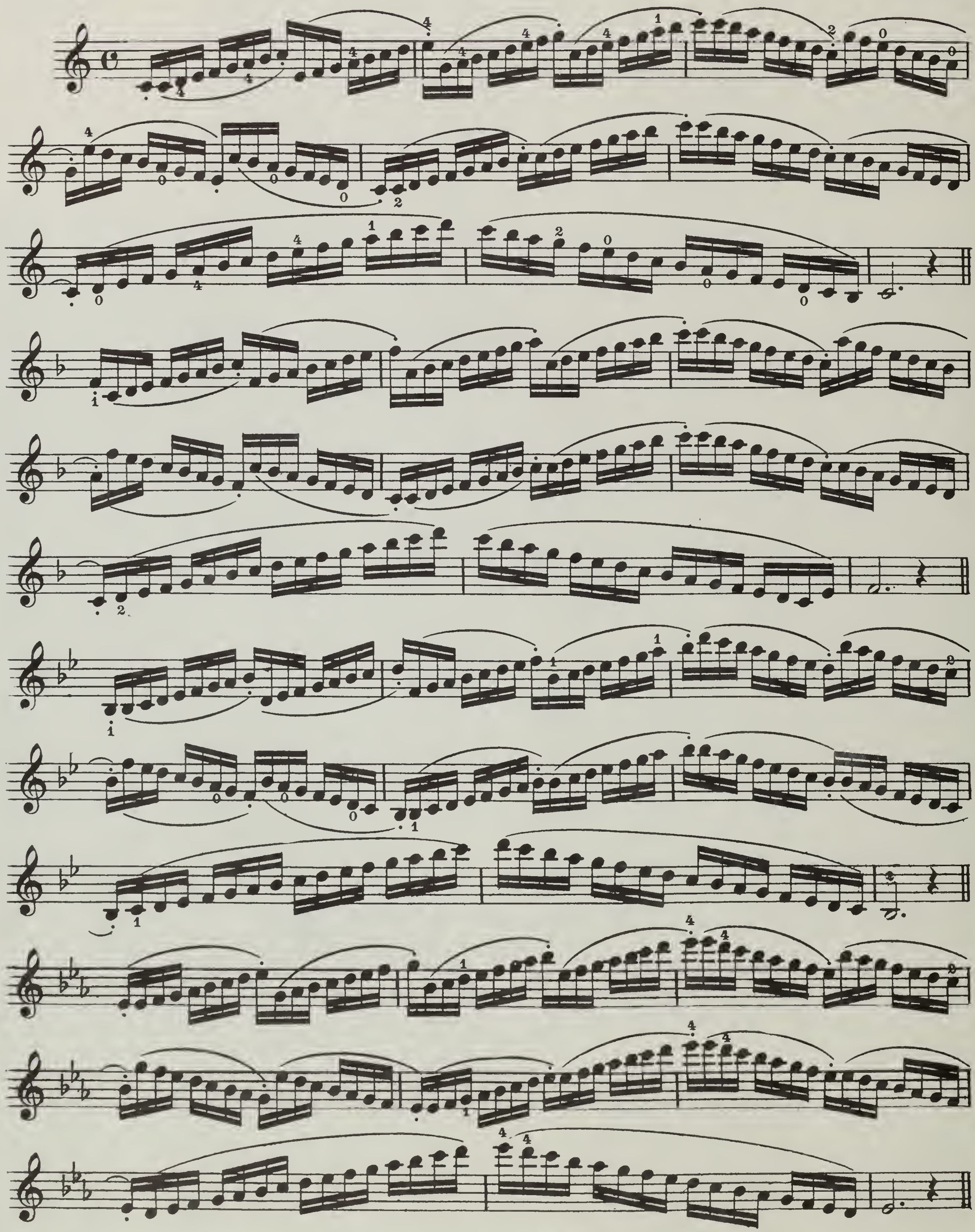

Published 1901 by Carl Fischer, N.Y.

HAROLD B. LEE LIBRARY
BRIGHAM YOUNG UNIVERSITY
PROVO, UTAH

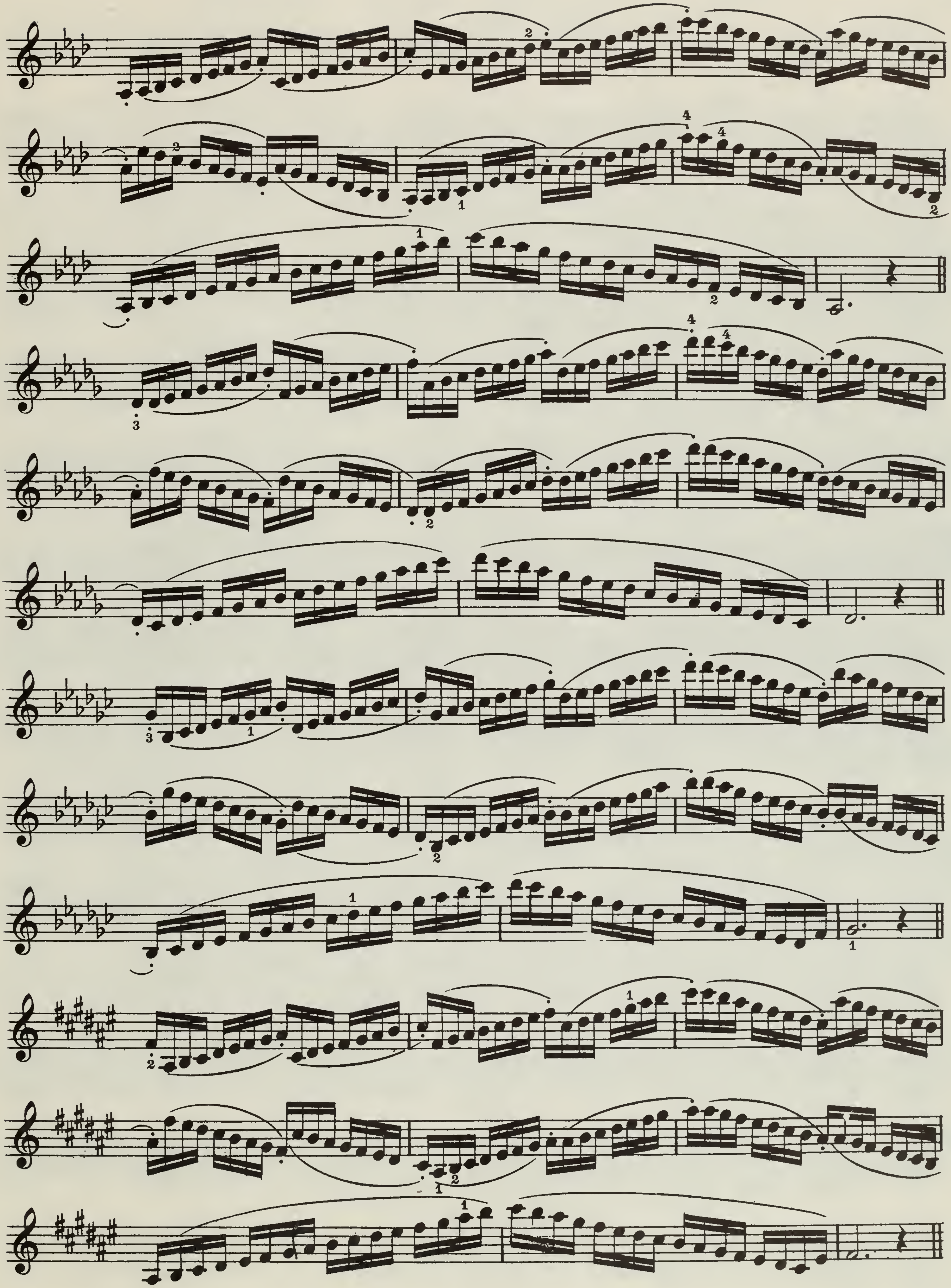

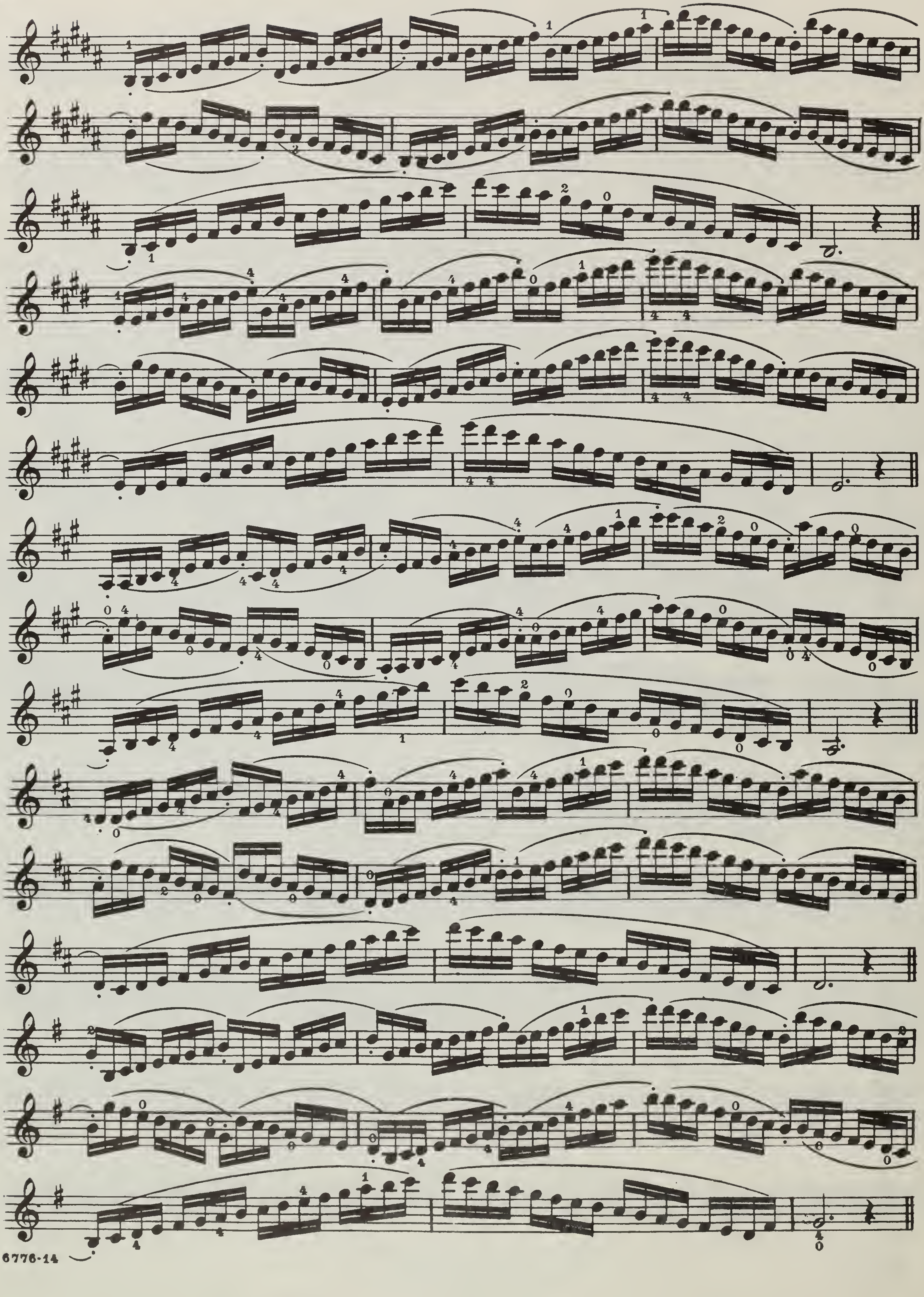

SCALES IN ALL THE MINOR KEYS.

Läuferübungen
in allen Moll-Tonarten.

Etudes de Gammes
dans tous les tons mineurs.

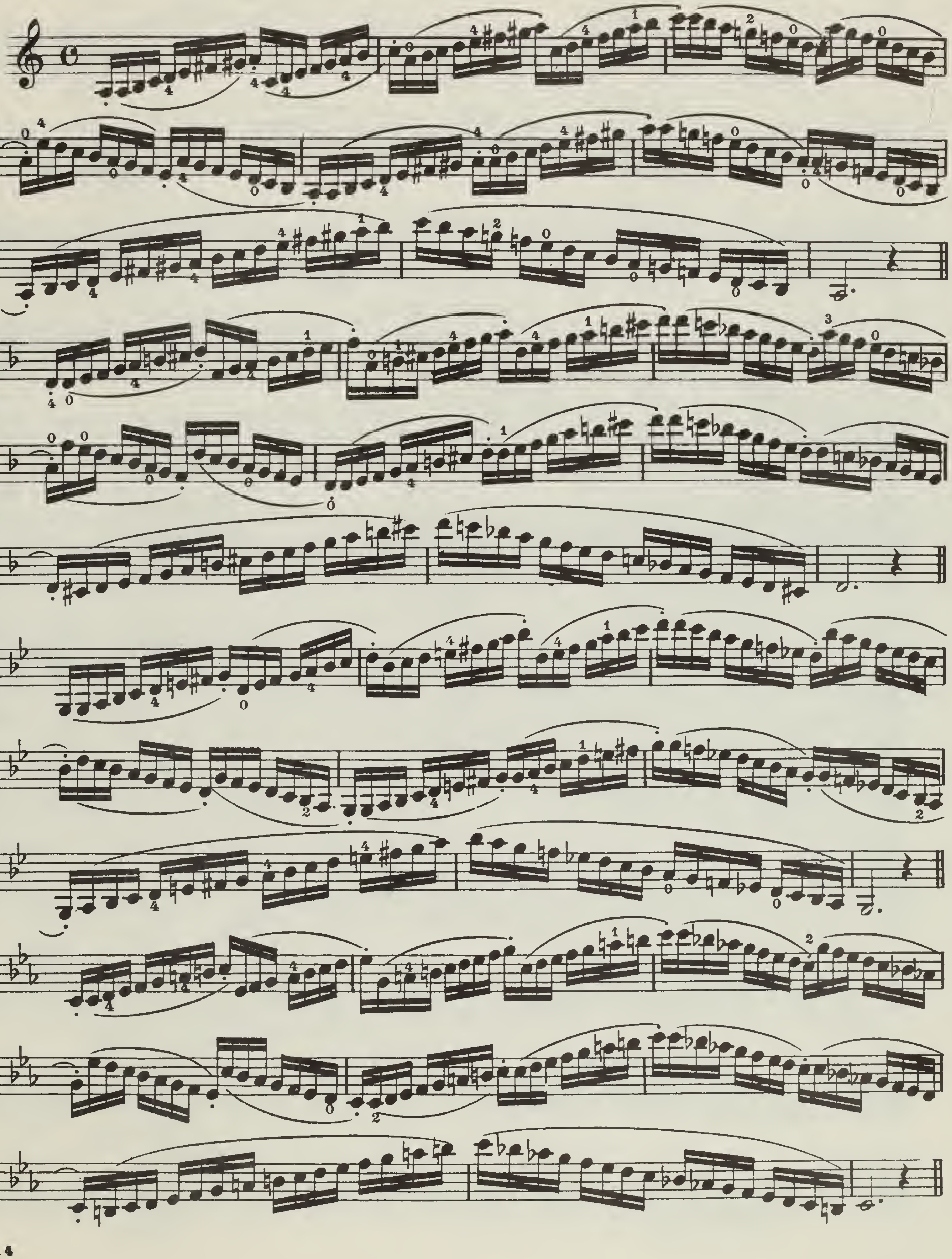

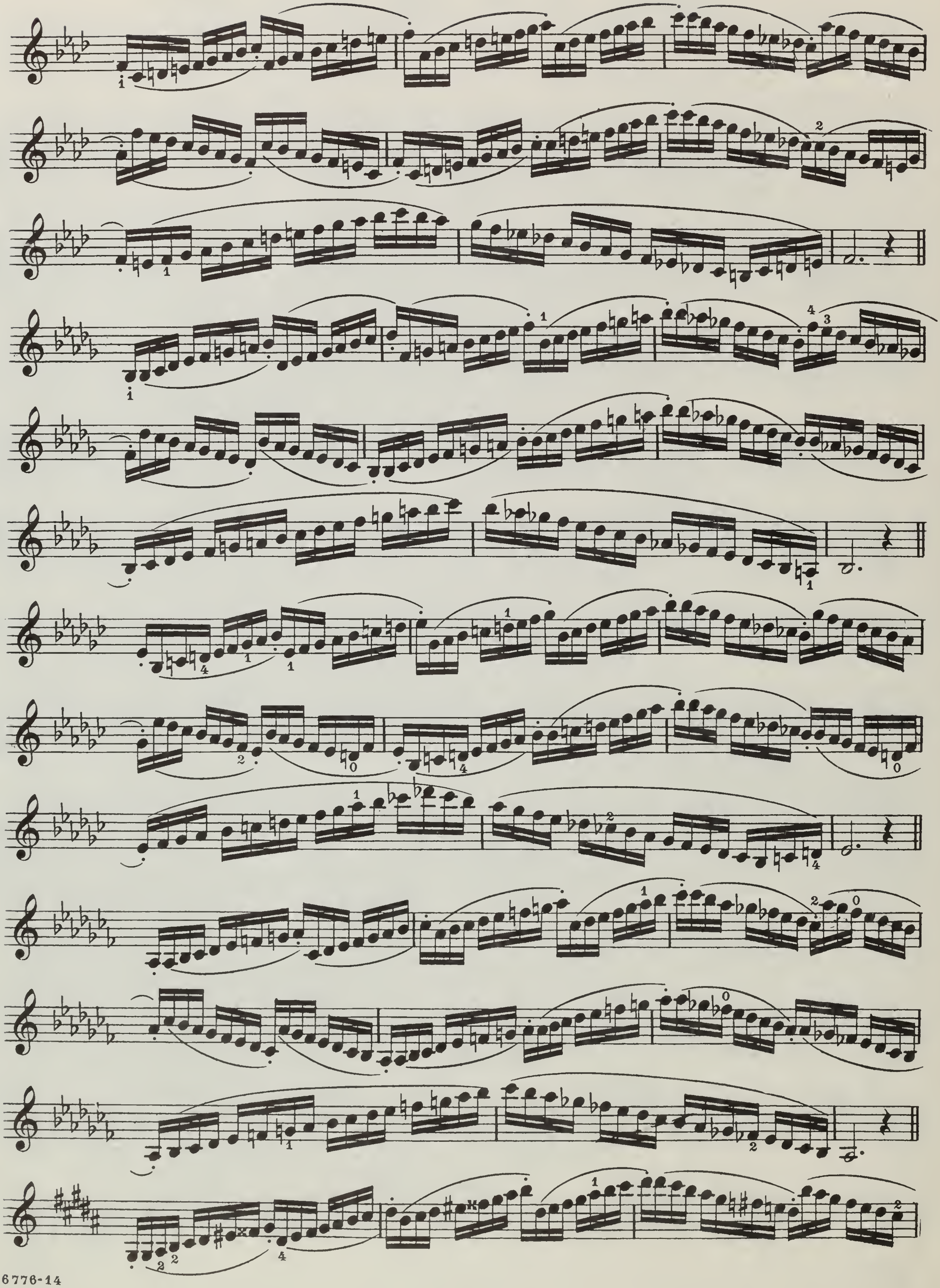

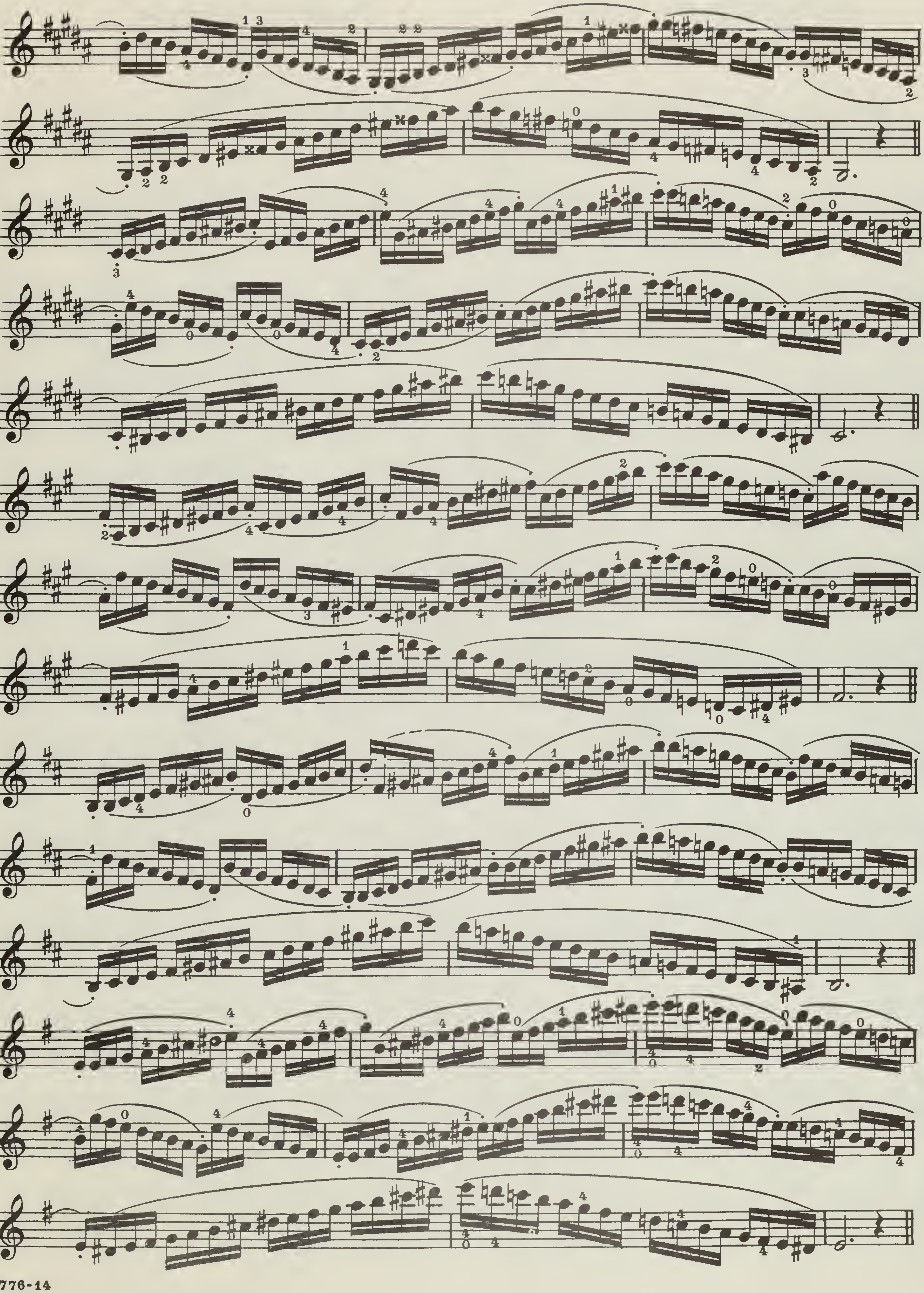

ARPEGGIOS IN ALL THE MAJOR KEYS.

Accordübungen
in allen Dur-Tonarten.

Etudes d'Arpéges
dans tous les tons majeurs.

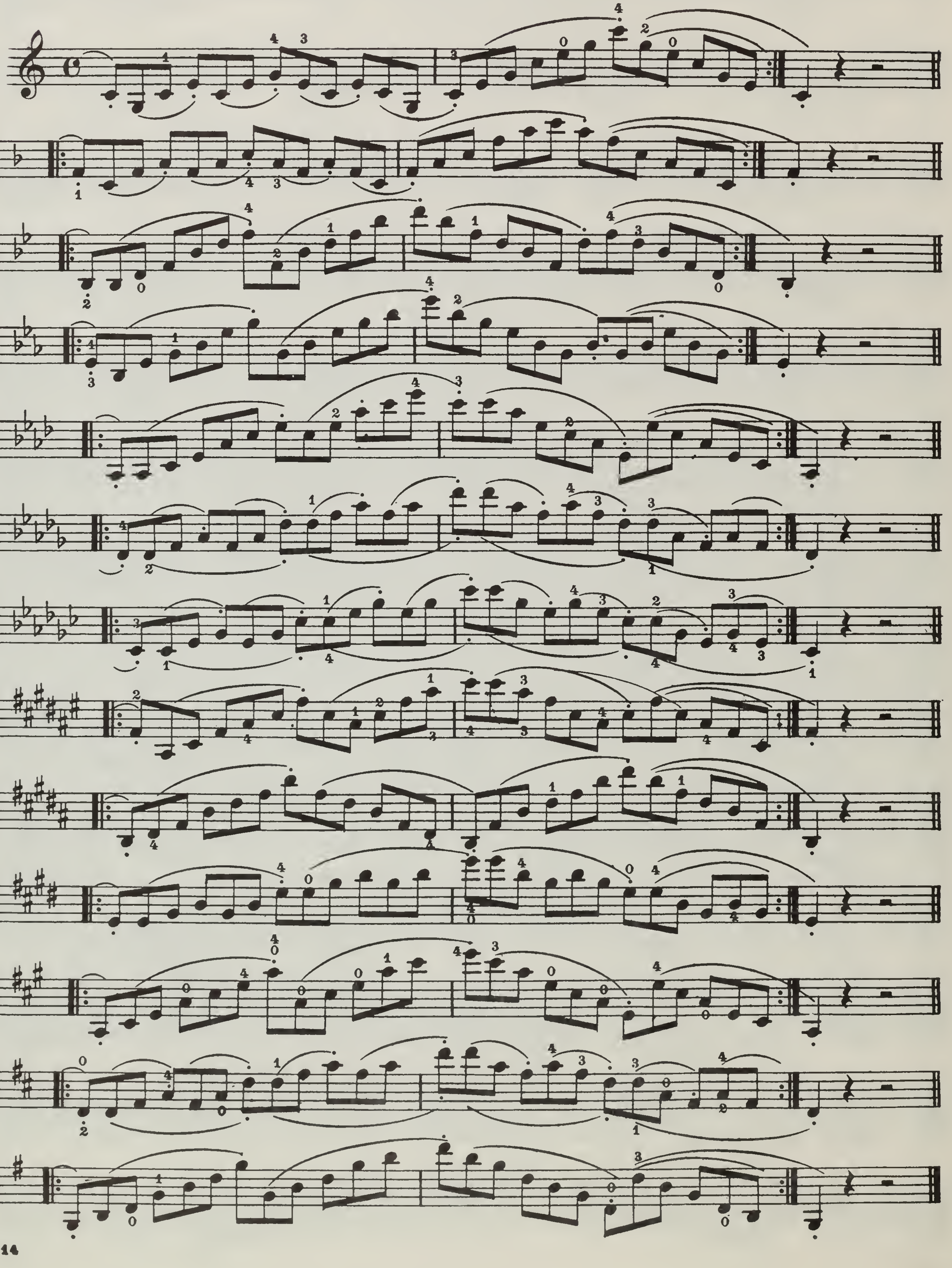

ARPEGGIOS IN ALL THE MINOR KEYS.

Accordübungen in allen Moll-Tonarten.

Etudes d'Arpéges dans tous les tons mineurs.

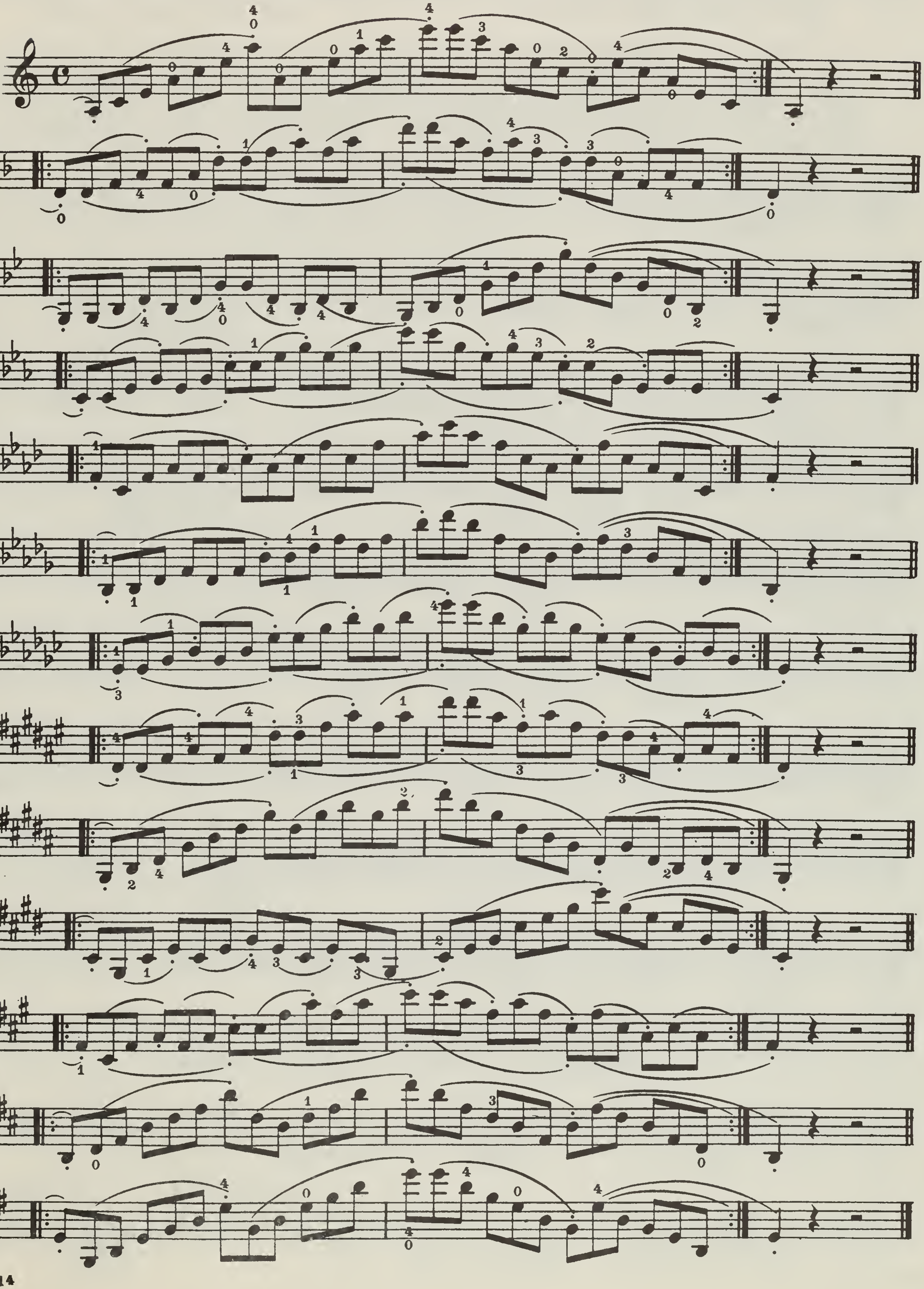

STUDIES WITH THE SPRINGING BOW

in all the major keys.

Übungen mit springendem Bogen

in allen Dur Tonarten.

Etudes avec Archet sautillé

dans tous les tons majeurs.

In the middle of the bow. — In der Mitte des Bogens. — Au Milieu de l'archet.

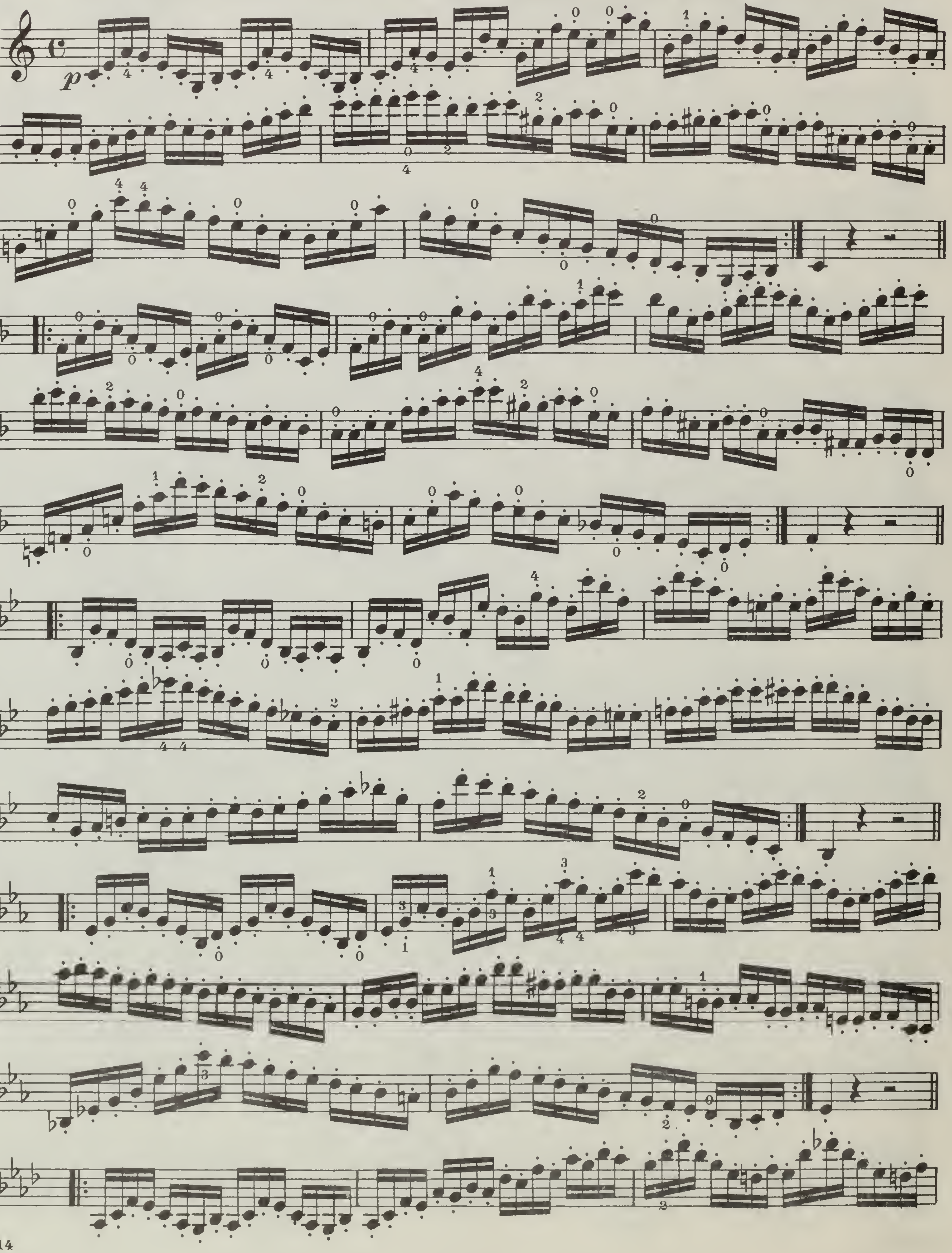

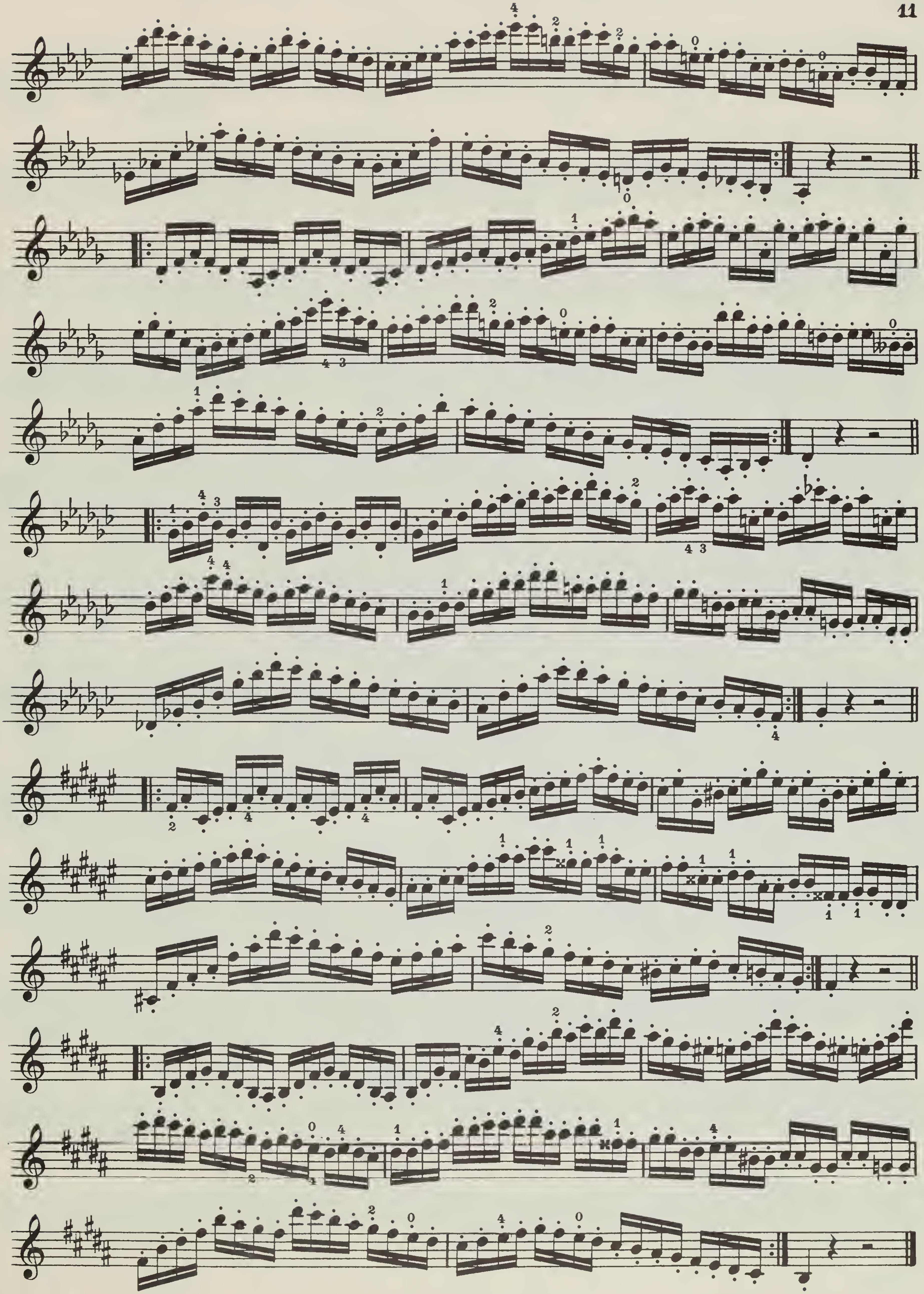

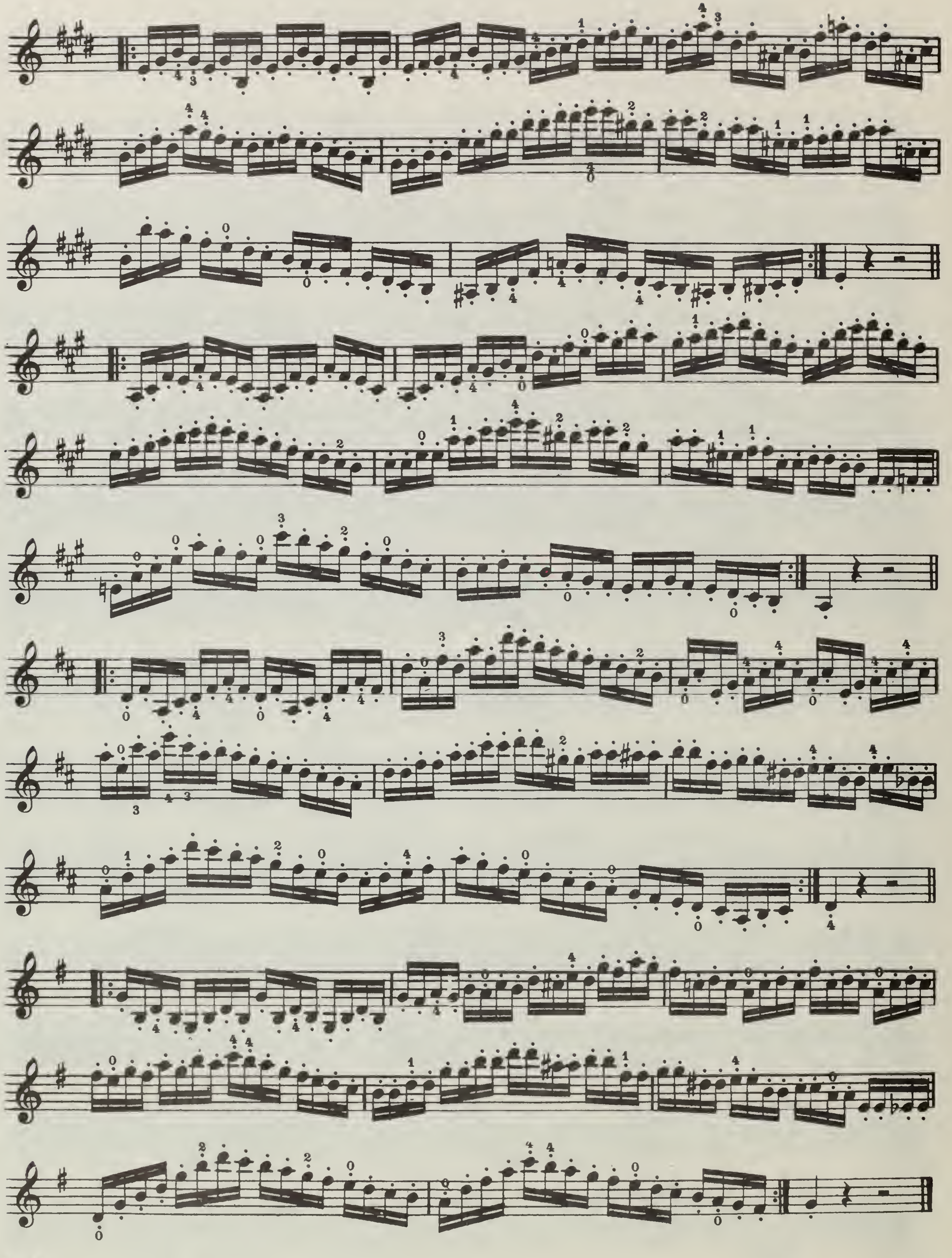

STUDIES WITH THE SPRINGING BOW

in all the minor keys.

Übungen mit springendem Bogen. Etudes avec Archet sautillé

in allen Moll Tonarten. dans tous les tons mineurs.

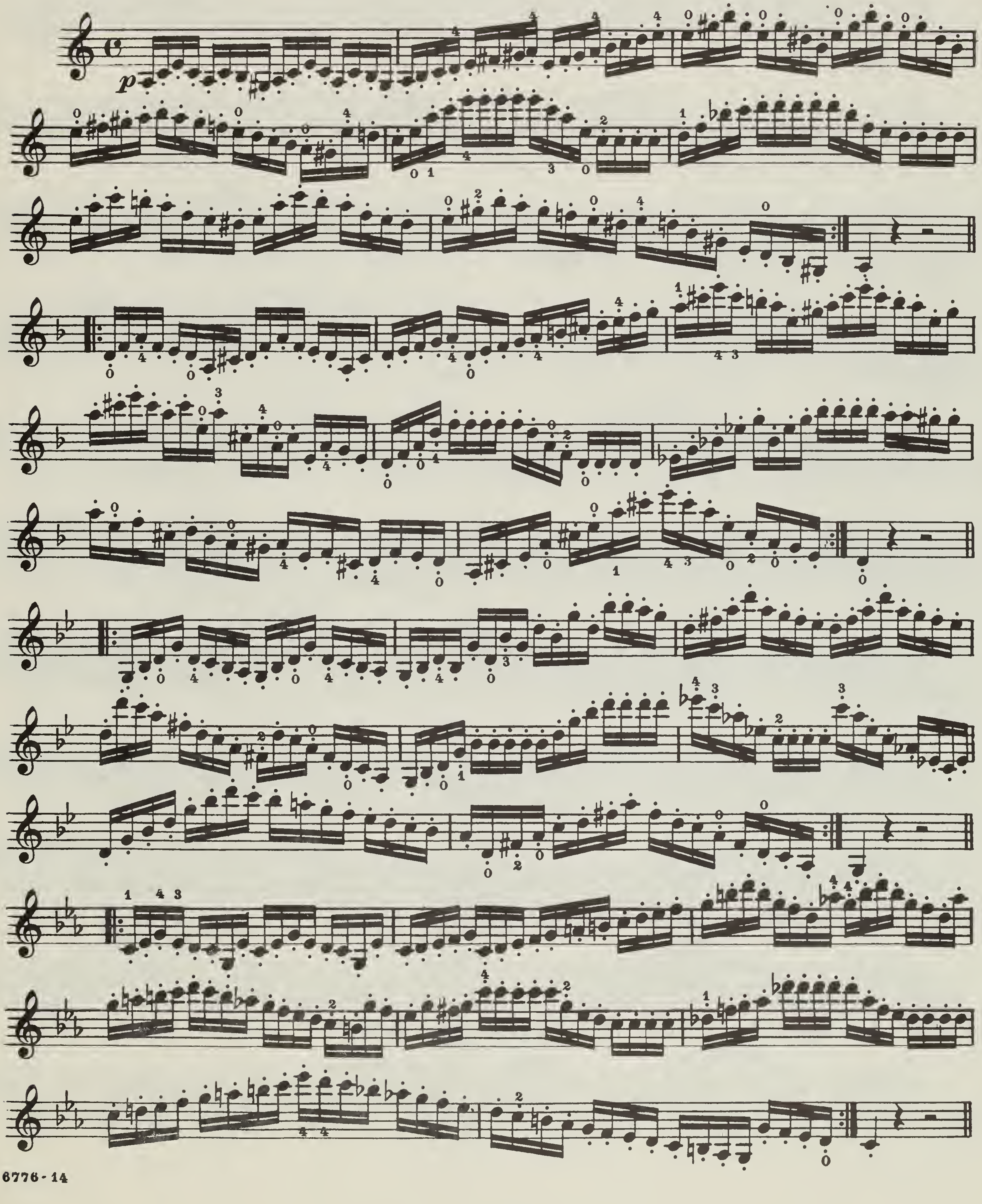

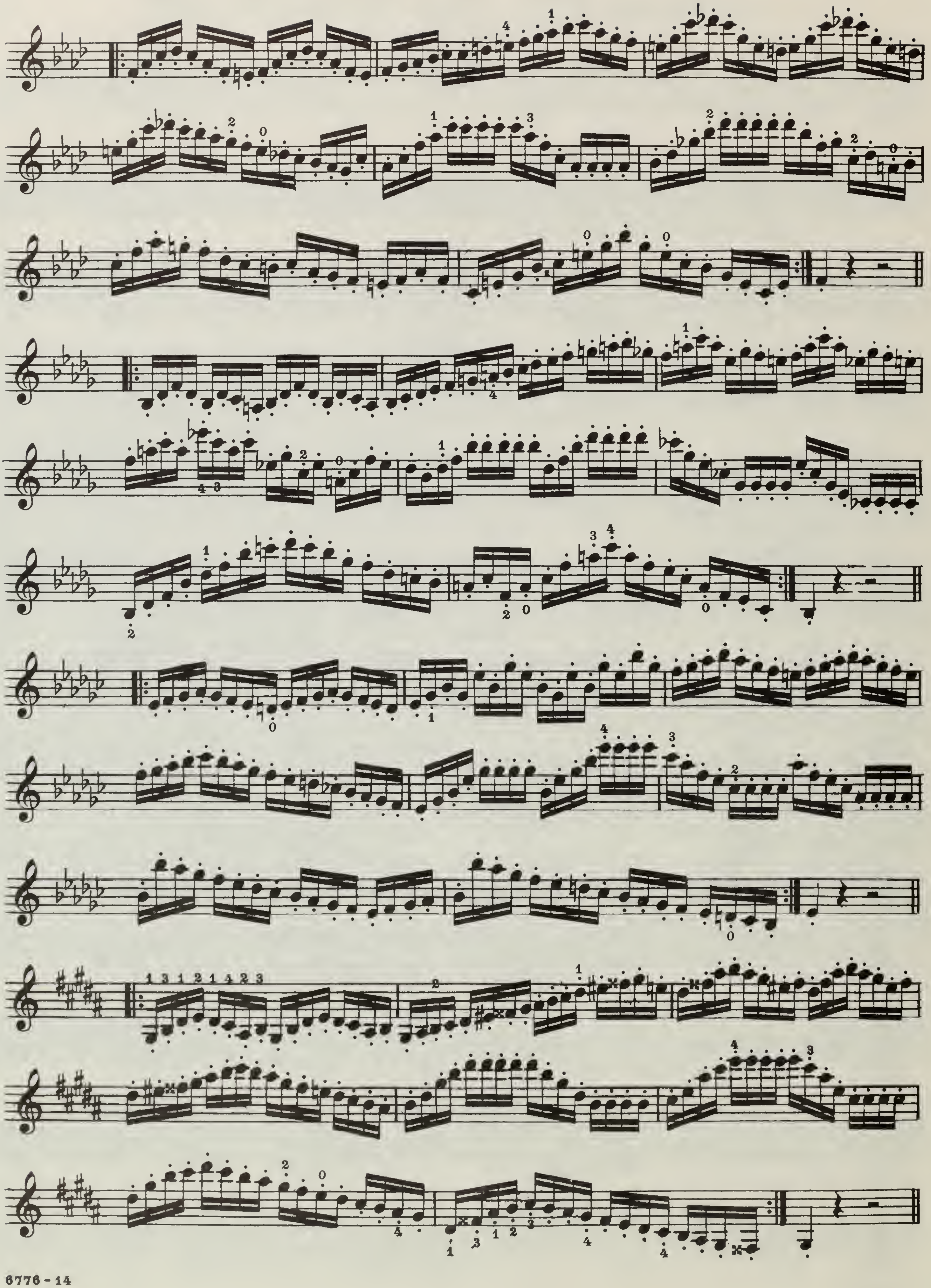

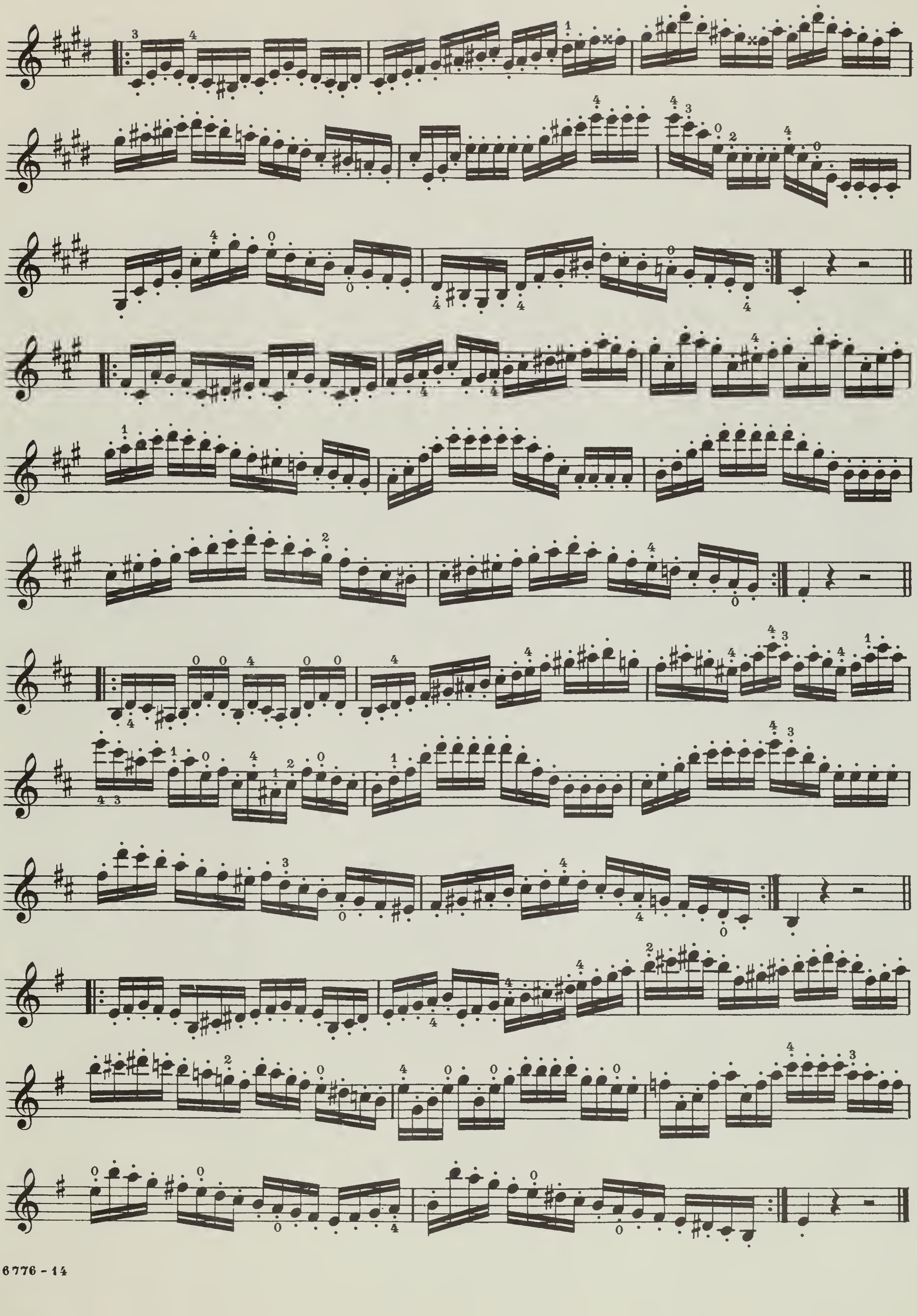

JASCHA HEIFETZ

Arrangements - Transcriptions

VIOLIN CADENZAS
(Unaccompanied)

BRAHMS, J.
* **Cadenza for the Violin Concerto,** Op. 77 (B2747)

MOZART, W. A.
* **Cadenzas** (Concerto No. 4 in D Major) (B2414)

VIOLIN and PIANO

ACHRON, J.
From the Children's Suite (B2361)
Contents: Jumping with Tongue out—Sleep my Puppy—Birdies-March of Toys—Mamma, tell a Fairy Tale—The Top—The Caravan—Parade with Presents.

AGUIRRE, J.
Huella...................(B2608)

ALBENIZ, I.
* **El puerto** (from "Iberia") (B2360)
Navarra ....(B2248)
* **Sevilla** ....(B2234)

ARENSKY, A.
* **Tempo di valse**..........(B2222)

BACH, J. S.
Air (from Suite No. 3).....(B2737)
Prelude (Partita III)......(B2478)
Prelude No. 8 (from "The Well-tempered Clavichord")...(B2689)
Sarabande (from English Suite No. 3).....................(B2310)
Gavotte and Musette (from English Suite No. 3).....(B2311)
* **Sarabande** (from English Suite No. 6)..................(B2401)
* **2 Gavottes** (from English Suite No. 6)..................(B2402)

BAX, A.
* **Mediterranean**...........(B2298)

BEETHOVEN, L. v.
* **Folk Dance**...........(B2649)
Minuet (in D major).....(B2688)
Contra-Dance............(B2704)

BORODIN, A.
Serenade (from Piano Suite) (B2687)

BRAHMS, J.
Contemplation ....(B2432)

CASTELNUOVO-TEDESCO, M.
Ritmo di Tango ......(B3252)
* **Sea-Murmurs** ....(B2303)
* **Tango**....................(B2304)

CHOPIN, F.
Nocturne, Op. 55, No. 2...(B2662)

DEBUSSY, C.
* **Beau soir**...............(B2334)
* **L'Après-midi d'un faune** (Extrait du Prélude)..........(B2241)
* **La Chevelure**...........(B2799)
* **Golliwogg's Cake-Walk**..(B2610)

DEEP RIVER
Traditional Negro........(B2479)

DINICU-HEIFETZ
* **Hora staccato** (Roumanian)(B2224)

DVORAK, A.
* **Humoreske** ....(B2406)

***Recorded by Jascha Heifetz**

FOSTER, S.
Jeanie with the Light Brown Hair (B2491)
Old Folks at Home......(B2492)

GLUCK, C.
Sonata...................(B2653)

GODOWSKY, L.
* **Alt-Wien**.................(B2257)

HALFFTER, E.
* **Danza de la Gitana**......(B2249)

HAYDN, J.
Adagio and Presto, Op. 54, No. 2 (B2507)

HUMMEL, J. N.
* **Rondo** (in E flat).........(B2250)

KREIN, A.
Dance (No. 4)...........(B2702)

MEDTNER, N.
* **Fairy Tale,** Op. 20, No. 1..(B3254)

MENDELSSOHN, F.
* **Scherzo** (from Piano Trio) (B2626)
Scherzo (Midsummer Night's Dream)..................(B2612)
Sweet Remembrance (from "Songs without Words" Op. 19, No. 1) (B3255)

MOZART, W. A.
Allegro Molto (from the String Quartet in C Major, No. 465) (B2739)
* **Divertimento** No. 15 in Bb Major K287...................(O3262)
Divertimento No. 17 in D Major K334...................(O3263)
Menuetto...............(B2738)
Menuetto (from the String Quartet in Bb Major, No. 458)...(B2740)

PARADIES, P.
* **Toccata**..................(B2455)

PONCE. M. A.
* **Estrelita** (My Little Star) Mexican Serenade...............(B2141)

POULENC, F.
Movements perpetuels...(B2242)
* **Presto** (in B flat).........(B2513)

PROKOFIEFF, S.
Gavotta, Op. 32..........(B2431)
Larghetto and Gavotta (from "Classical Symphony")....(B2481)
March (from the Opera, "Love for Three Oranges").........(B2480)
March, Op. 12, No. 1.....(B2651)
* **Masks** (from "Romeo and Juliet") (B2616)

RACHMANINOFF, S.
Prelude (in E flat minor) (B2423)
* **Etude-Tableau** (No. 2)...(B2800)
Prelude (No. 5)..........(B2801)
* **Daisies**..................(B2819)
* **Oriental Sketch**..........(B2820)

RAMEAU, J. P.
Rigaudon................(B2185)

RAVEL, M.
Forlane (from "Le tombeau de Couperin")................(B2611)
* **Valses nobles et sentimentales** (Nos. 6 & 7)............(B2613)

RIMSKY-KORSAKOFF, N.
* **The Bumble-Bee** (from the Opera, "The Legend of Tsar Saltan") (B2258)

SAINT-SAENS, C.
The Swan................(B2798)

SCARLATTI, D.
Sonatina.................(B2316)
12 Selected Pieces in 2 Volumes:
Volume One............(O3222)
Volume Two............(O3297)

SCHUBERT, F.
* **Impromptu**..............(B2317)

TURINA, J.
La Oracion del Torero...(B2618)

VALE, F.
Ao pé da fogueira (Preludio XV) (B2609)

VIVALDI, A.
Larghetto (from the Concerto for String Orchestra)........(B2186)

WEBER, C. M. von
Rondo (from Third Sonata) (B2314)

WIENIAWSKI, H.
Caprice..................(B2505)

VIOLA and PIANO
(Arr. by William Primrose)

AGUIRRE, J.
Huella...................(B2672)

DINICU-HEIFETZ
Hora staccato............(B2671)

FOSTER, S.
Jeanie with the Light Brown Hair (B2674)

VALE, F.
Ao pe dā fogueira (Preludio XV) (B2673)

HORA STACCATO (Dinicu-Heifetz)
Miscellaneous Arrangements

***Violin and Piano**..........(B2224)
Viola and Piano...........(B2671)
Violoncello and Piano......(B2288)
Piano.....................(P2380)
Simplified Piano Version...(P2438)
(Arr. by Maxwell Eckstein)
Two Pianos - Four Hands..(P2281)
Piano Accordion...........(PA34)
Two Piano-Accordions.....(PA37)
Bb Clarinet (Bb Tenor Saxophone) and Piano..............(W1596)
Eb Alto Saxophone and Piano (W1597)
Trumpet and Piano.......(W1866)
Xylophone and Piano.....(W2211)
Orchestra (arr. by A. Schmid, ed. by J. Heifetz) (C 90) Small Orchestra
Full Orchestra
Symphonic Orchestra
Dance Orchestration (Arr. by Paul Weirick)......................
Band (Arr. by David Bennett) (J 454) Full Band 4.50, Symphonic Band 7.50

Violin Solo with Symphony Orchestra Accompaniment Available on Rental

METHODS AND STUDIES
‹‹‹ FOR THE ›››
VIOLINIST

SAMUEL GARDNER
SCHOOL OF VIOLIN STUDY
Based on
HARMONIC THINKING

Intermediate to Fairly Advanced
in the First Position only

Book I—Harmonic Thinking
Book II—Harmonic and Rhythmic Thinking.

A consistent and systematically graded plan of study, based on a habitually felt tonal and rhythmical relationship, as a means of acquiring the subtle, mental and musical control of the necessary elements of violin playing. These books especially bridge the gap in violinistic study needs between the elementary studies and the point at which the Kreutzer Etudes are normally begun.

VIOLIN METHODS
on
POSITION PLAYING
Compiled, Newly Arranged and Revised by
ALBERT H. McCONNELL

The New Dancla-Bériot Position Method

Simple and fundamentally sound exercising material for the specialized study of the second to fifth positions as established by these great masters of the French School of violin playing.

Advanced Method for Specialized Study of the Sixth and Seventh Positions

Contains not only an adequate treatment of the advanced positions, but also an exceptionally thorough review of beginning and intermediate material.

PAUL STOEVING
RIGHT ARM GYMNASTICS
Selected and Annotated
BOWING STYLES
for Daily Use

A musical supplement to Paul Stoeving's textbook, "The Mastery of the Bow and Bowing Subtleties" (Price, $1.75). Serves the double purpose of illustrating this text and of supplying the student with an effectual means of acquiring bowing technique and keeping up a systematized daily practice.

PAVEL L. BYTOVETZSKI
SCALE TECHNIC
How Acquired, Developed and Mastered

From First to Intermediate Stages

Specially designed to establish systematic scale practice from the earliest stages of instruction and to supply thoroughly tested material for the mastery of all the problems involved in scale playing.

SIEGFRIED EBERHARDT
VIOLIN VIBRATO
Its Mastery and
Artistic Uses

Practical suggestions for correct technical development and soulful violin tone production.

SAMUEL L. CHESLAR
STACCATO
The Solution of the
STACCATO PROBLEM
on the
Violin and Kindred
Bowed Instruments
Edited by Eddy Brown

CARL FISCHER, Inc.
62 COOPER SQUARE, NEW YORK 10003 • BOSTON
CHICAGO • DALLAS • LOS ANGELES • SAN FRANCISCO

BRIGHAM YOUNG UNIVERSITY
3 1197 20818 5030

DATE DUE

MAR 14 1996
APR 23 1996
FEB 06 1997
FEB 11 1997
06
AUG 0
AUG 02 2004
JUL 30 2004
OCT 26 2005
OCT 09 2012

DEMCO, INC. 38-2971